现货库存、技术资料、百科信息、热点资讯，精彩尽在鼎好！

SHINDENGEN

HVX-2 Series Power MOSFET

N-Channel Enhancement type

2SK2677
(FP10W90HVX2)

900V 10A

FEATURES

- Input capacitance (Ciss) is small. Especially, input capacitance at 0 biass is small.
- The static Rds(on) is small.
- The switching time is fast.
- Avalanche resistance guaranteed.

APPLICATION

- Switching power supply of AC 240V input
- High voltage power supply
- Inverter

OUTLINE DIMENSIONS

Case : ITO-3P

(Unit : mm)

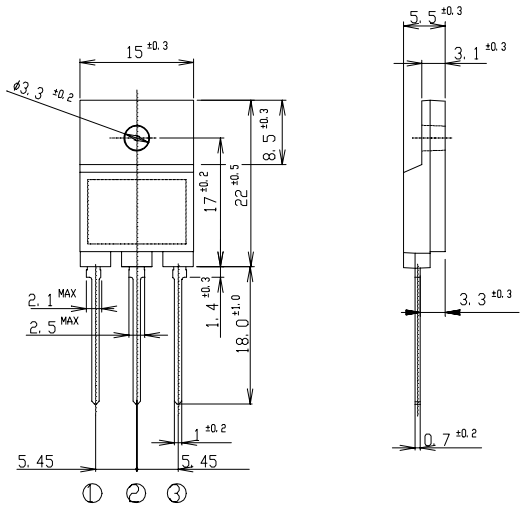

①: G
②: D
③: S

RATINGS

●Absolute Maximum Ratings （Tc = 25℃）

Item	Symbol	Conditions	Ratings	Unit
Storage Temperature	Tstg		−55～150	℃
Channel Temperature	Tch		150	
Drain-Source Voltage	VDSS		900	V
Gate-Source Voltage	VGSS		±30	
Continuous Drain Current (DC)	ID		10	A
Continuous Drain Current (Peak)	IDP	Pulse width≦10 μ s, Duty cycle≦1/100	20	
Continuous Source Current (DC)	IS		10	
Total Power Dissipation	PT		65	W
Repetitive Avalanche Current	IAR	Tch = 150℃	10	A
Single Avalanche Energy	EAS	Tch = 25℃	260	mJ
Repetitive Avalanche Energy	EAR	Tch = 25℃	26	
Dielectric Strength	Vdis	Terminals to case, AC 1 minute	2	kV
Mounting Torque	TOR	(Recommended torque :0.5 N･m)	0.8	N･m

Copyright & Copy;2000 Shindengen Electric Mfg.Co.Ltd

●Electrical Characteristics Tc = 25℃

Item	Symbol	Conditions	Min.	Typ.	Max.	Unit
Drain-Source Breakdown Voltage	$V_{(BR)DSS}$	I_D = 1mA, V_{GS} = 0V	900			V
Zero Gate Voltage Drain Current	I_{DSS}	V_{DS} = 900V, V_{GS} = 0V			250	μA
Gate-Source Leakage Current	I_{GSS}	V_{GS} = ±30V, V_{DS} = 0V			±0.1	
Forward Transconductance	g_{fs}	I_D = 5A, V_{DS} = 10V	4.8	8.0		S
Static Drain-Source On-state Resistance	$R_{DS(ON)}$	I_D = 5A, V_{GS} = 10V		1.05	1.4	Ω
Gate Threshold Voltage	V_{TH}	I_D = 1mA, V_{DS} = 10V	2.5	3.0	3.5	V
Source-Drain Diode Forward Voltage	V_{SD}	I_S = 5A, V_{GS} = 0V			1.5	
Thermal Resistance	θ jc	junction to case			1.92	℃/W
Total Gate Charge	Q_g	V_{DD} = 400V, V_{GS} = 10V, I_D = 10A		90		nC
Input Capacitance	C_{iss}	V_{DS} = 25V, V_{GS} = 0V, f = 1MHz		2150		pF
Reverse Transfer Capacitance	C_{rss}			50		
Output Capacitance	C_{oss}			210		
Turn-On Time	t_{on}	I_D = 5A, R_L = 30Ω, V_{GS} = 10V		140	250	ns
Turn-Off Time	t_{off}			440	740	

Copyright & Copy;2000 Shindengen Electric Mfg.Co.Ltd

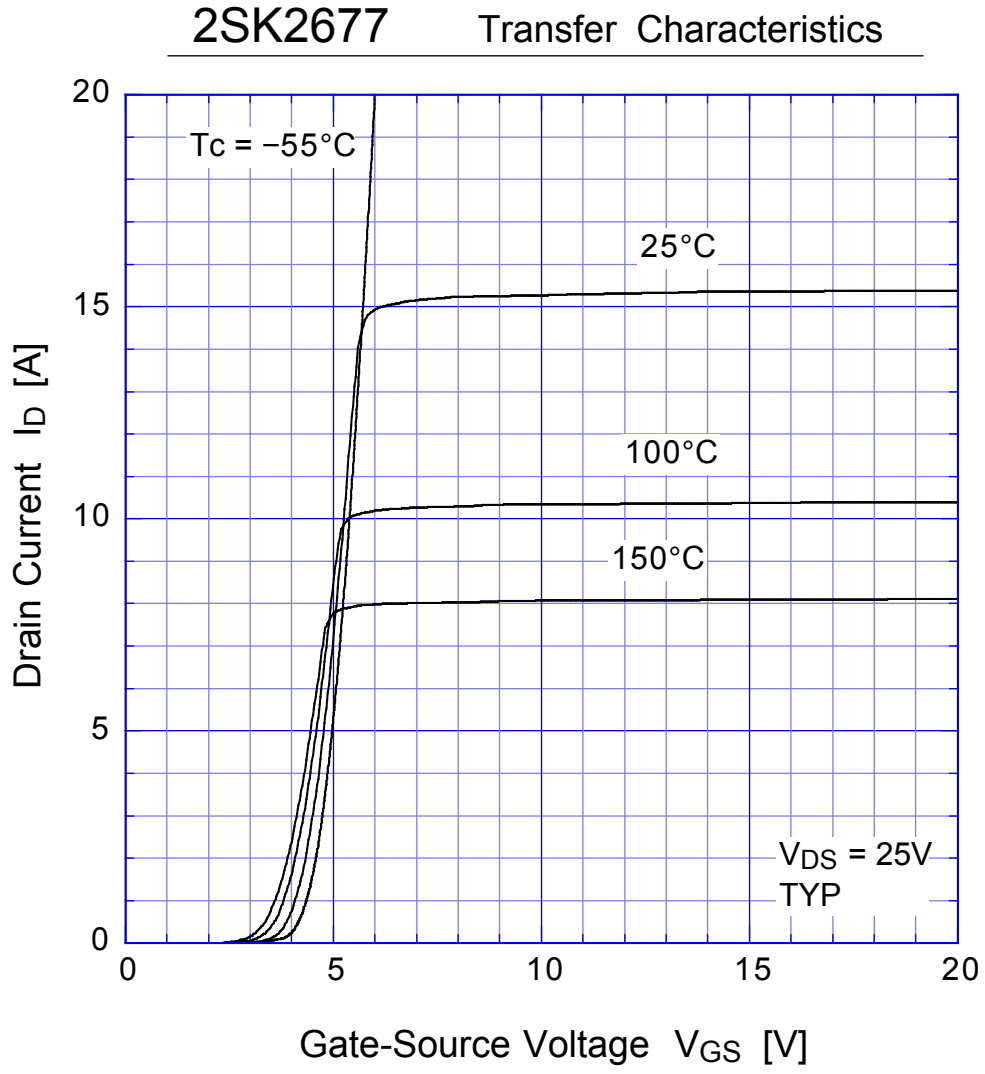
2SK2677
Transfer Characteristics
Tc = −55°C
25°C
100°C
150°C
VDS = 25V
TYP
Drain Current ID [A]
Gate-Source Voltage VGS [V]
0
5
10
15
20

2SK2677 Static Drain-Source On-state Resistance

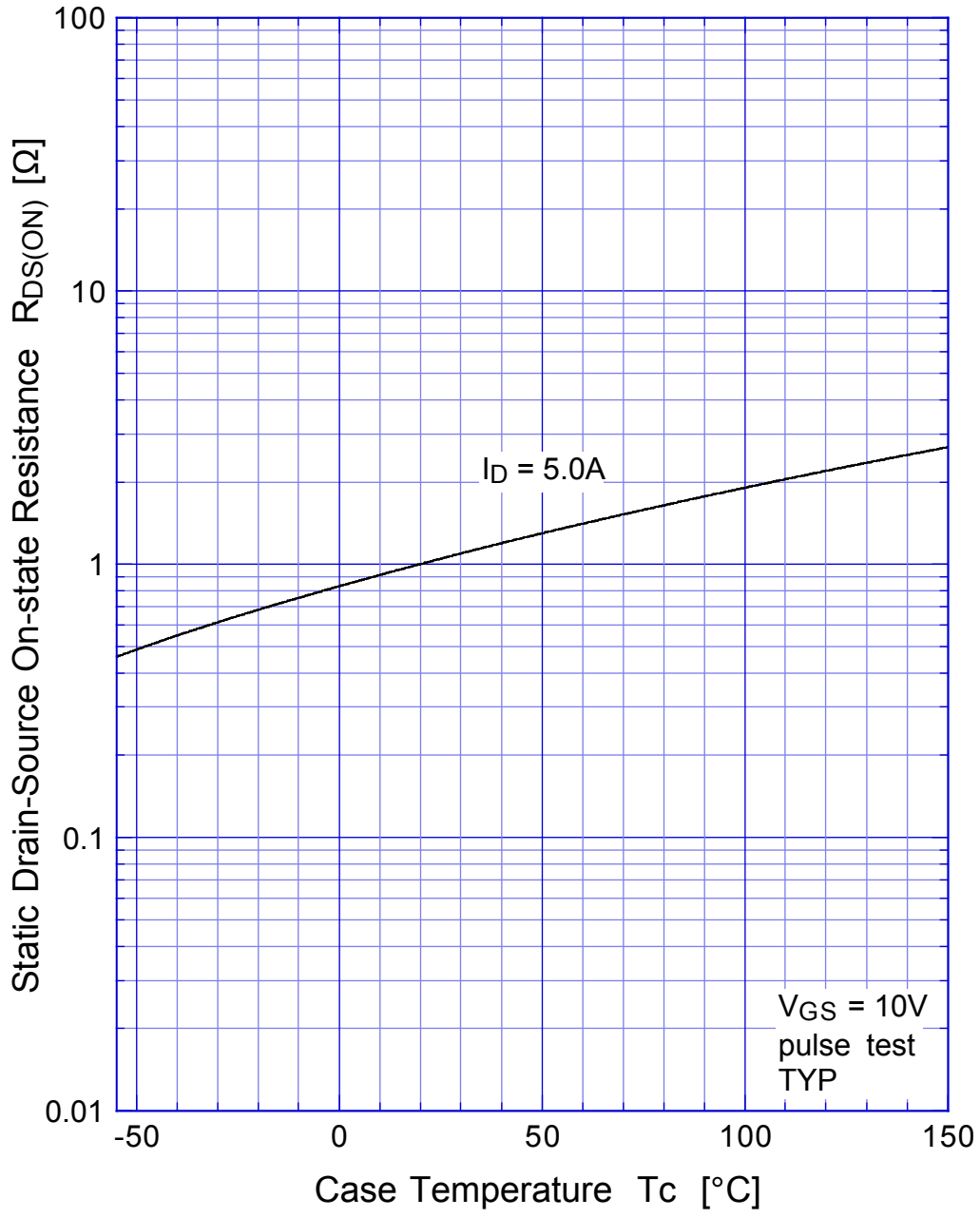

2SK2677 Gate Threshold Voltage

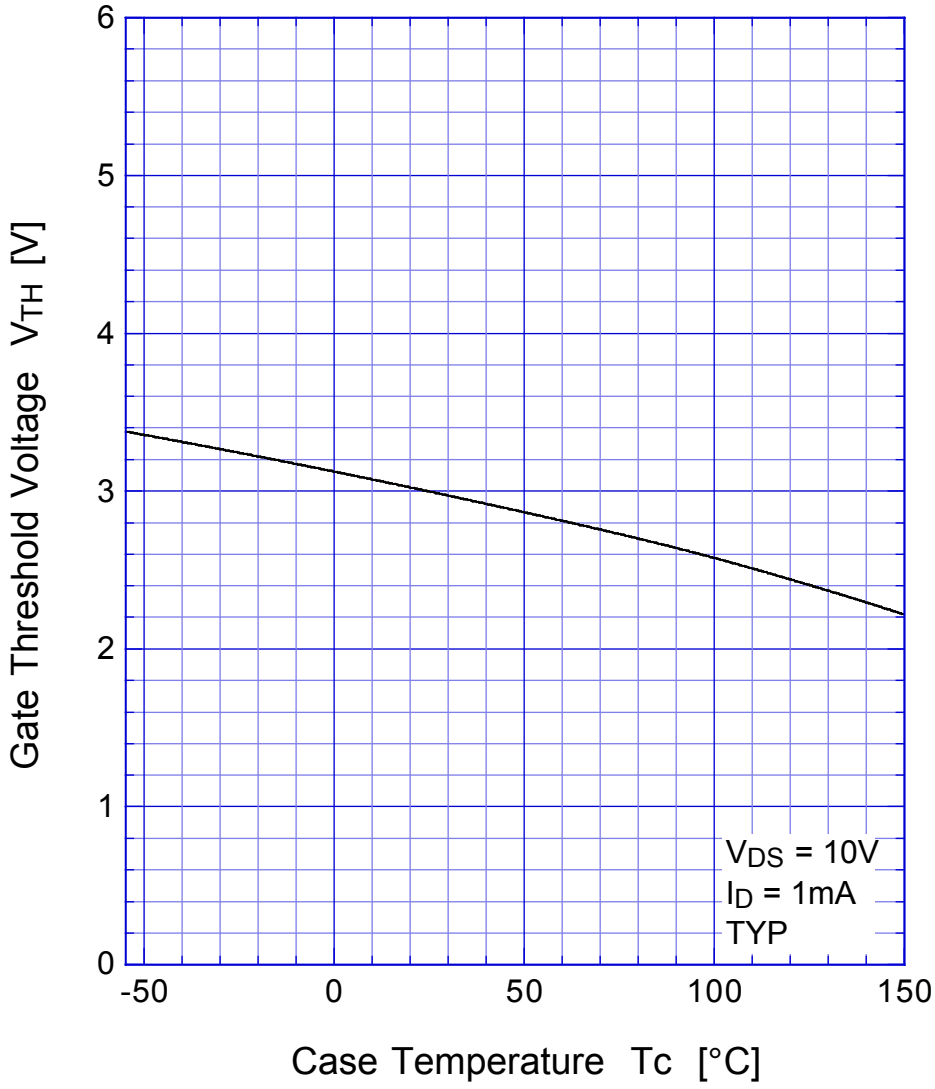

2SK2677 Safe Operating Area

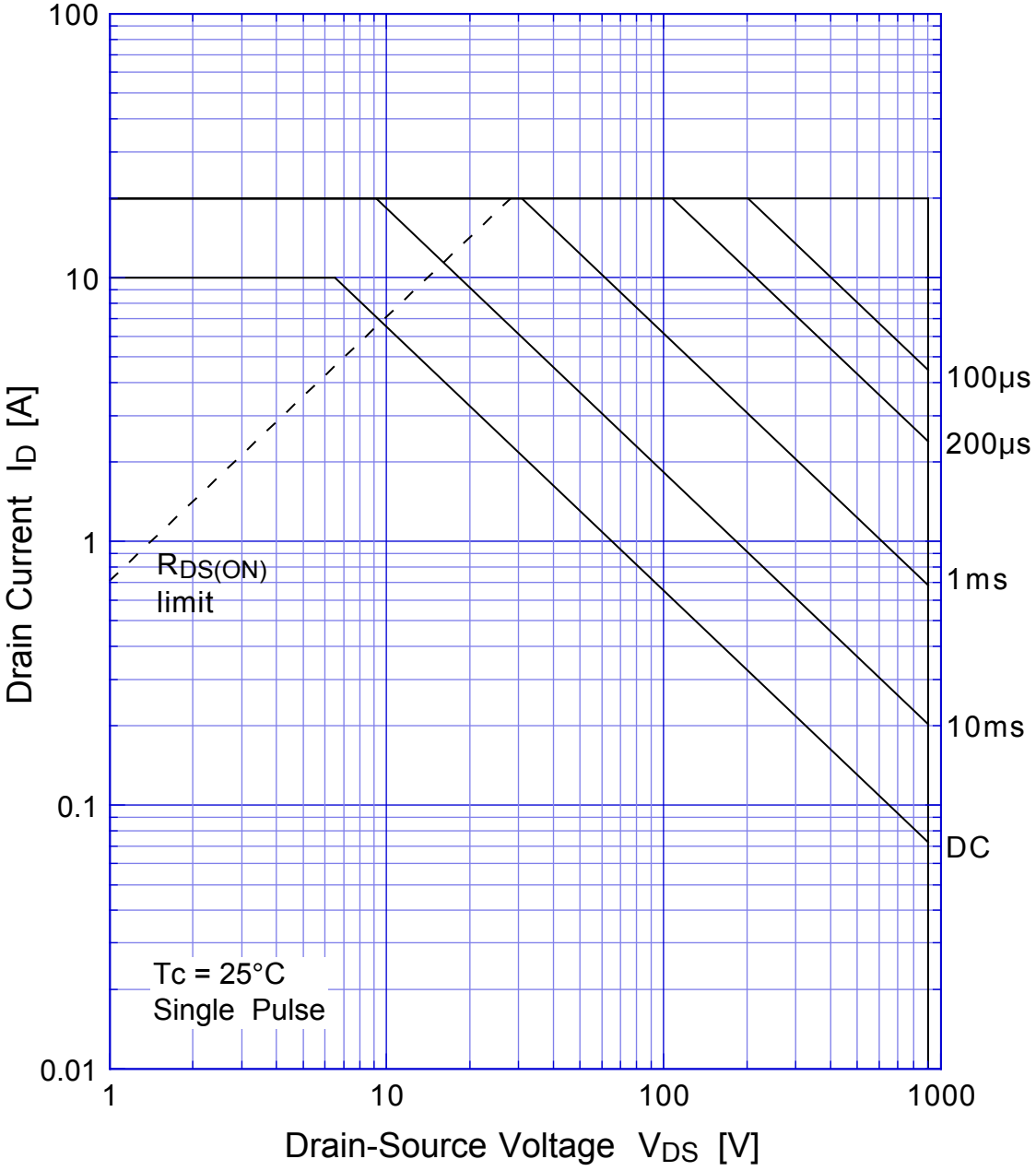

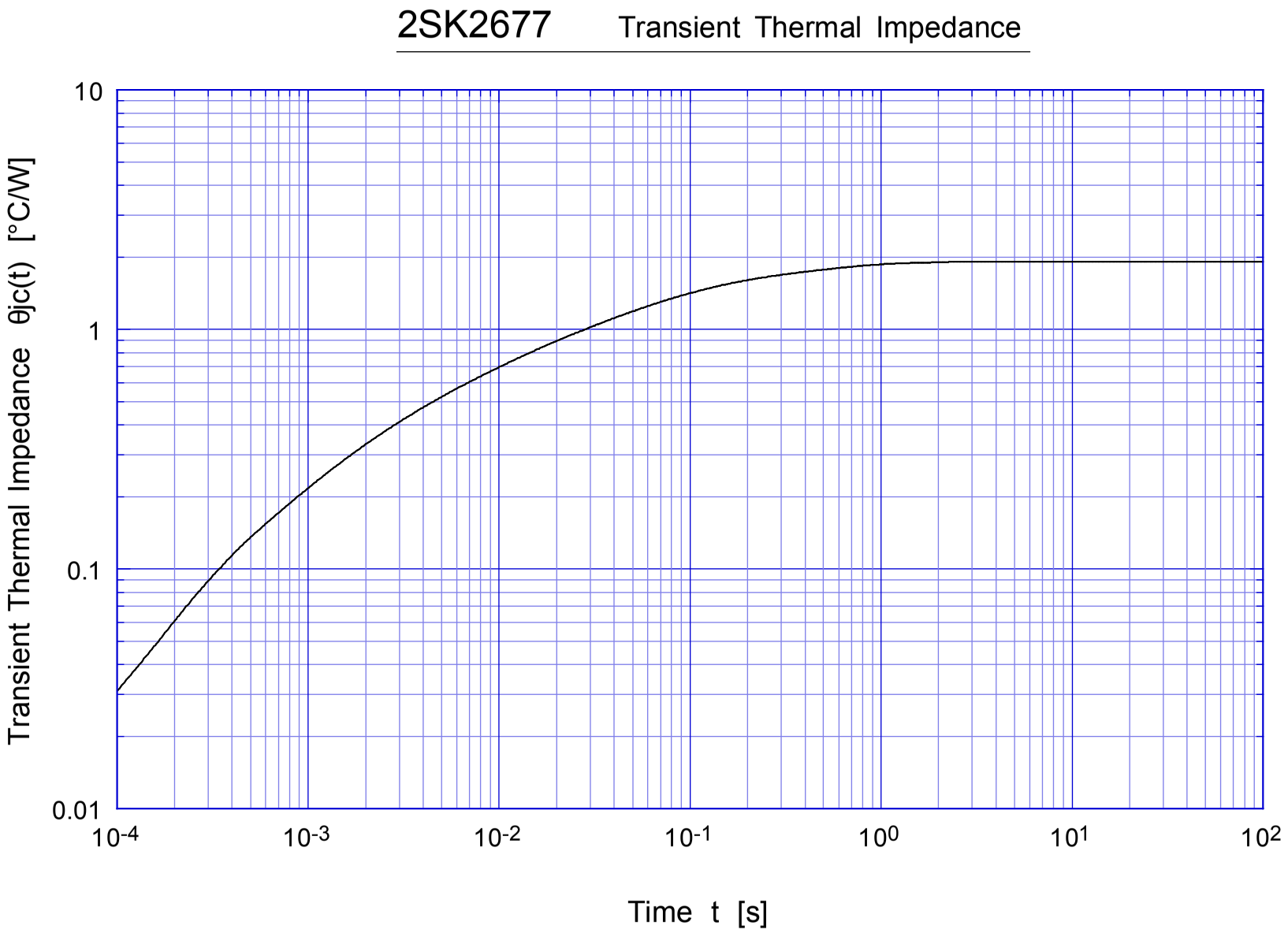
2SK2677
Transient Thermal Impedance
Transient Thermal Impedance θjc(t) [°C/W]
10
1
0.1
0.01
10-4
10-3
10-2
10-1
100
101
102
Time t [s]

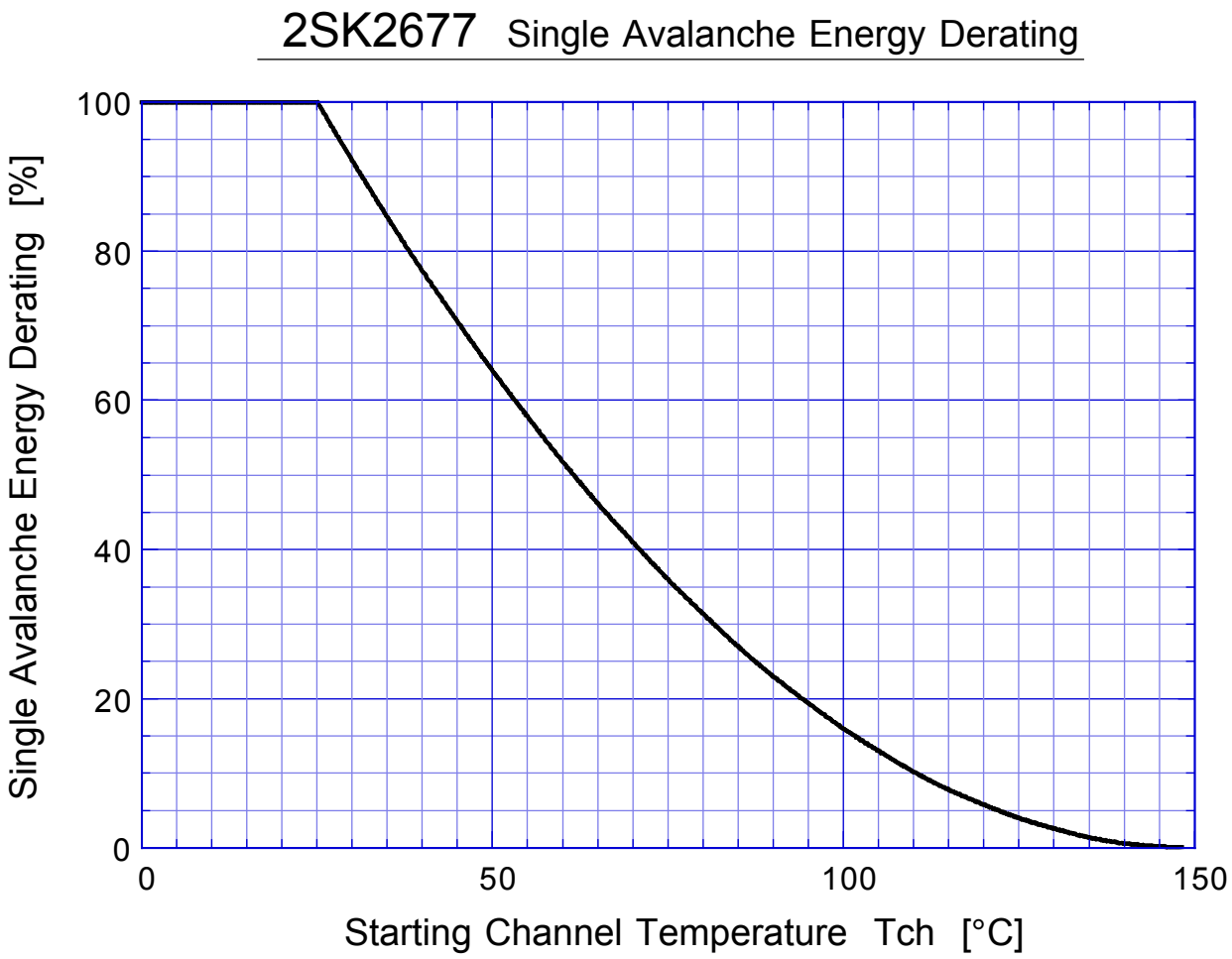
2SK2677 Single Avalanche Energy Derating
Single Avalanche Energy Derating [%]
100
80
60
40
20
0
0
50
100
150
Starting Channel Temperature Tch [°C]

2SK2677 Capacitance

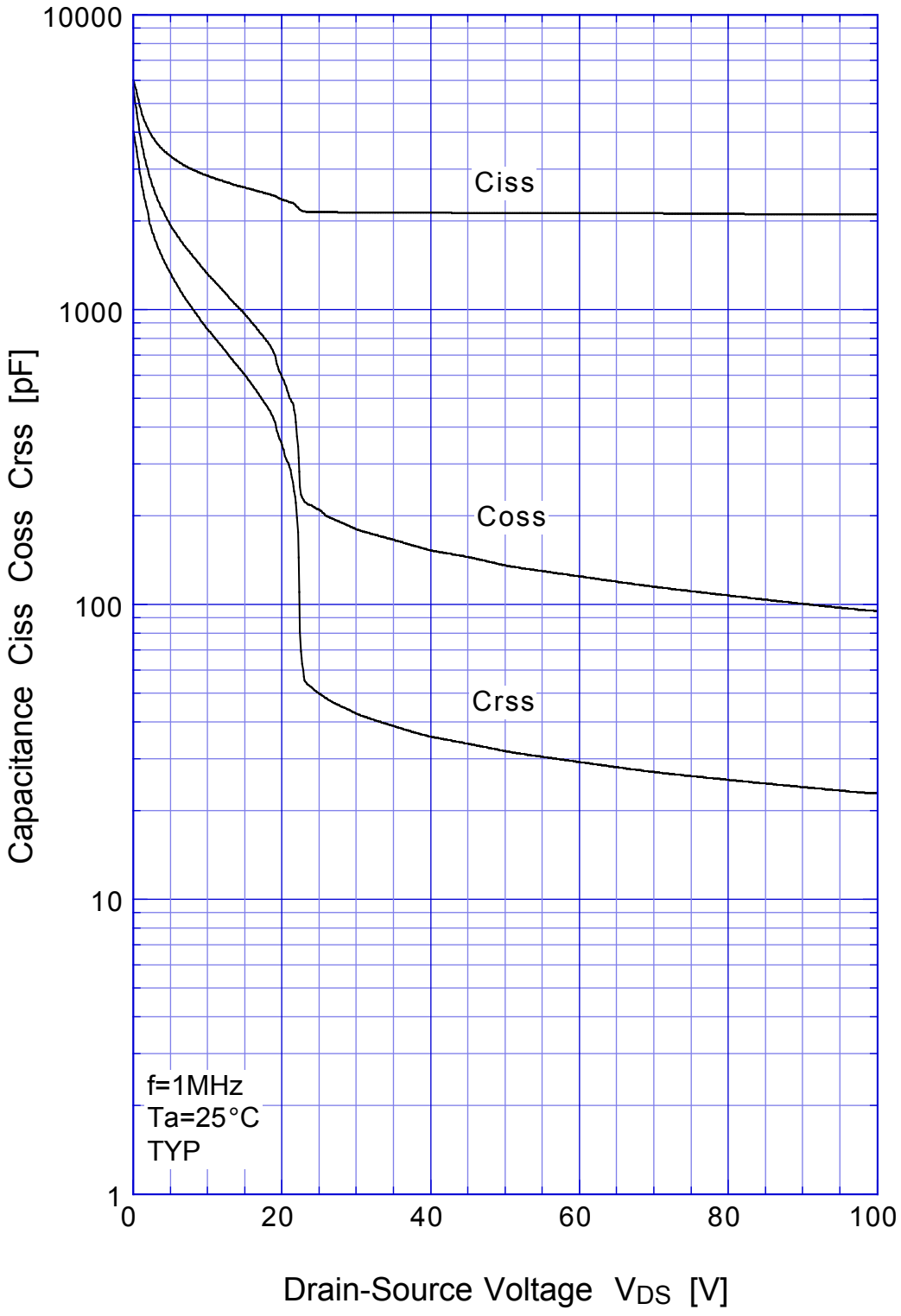

2SK2677 Single Avalanche Current - Inductive Load

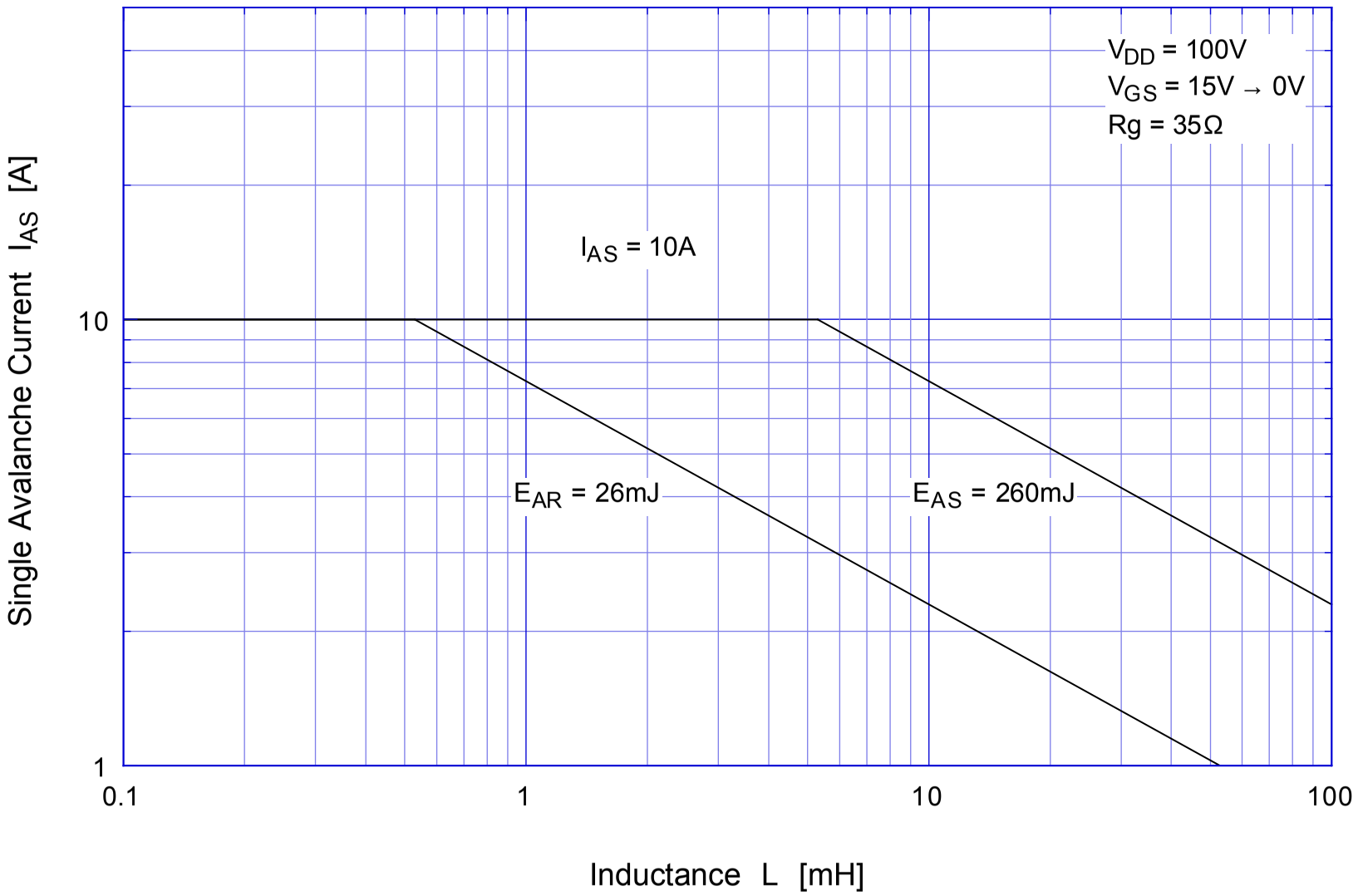

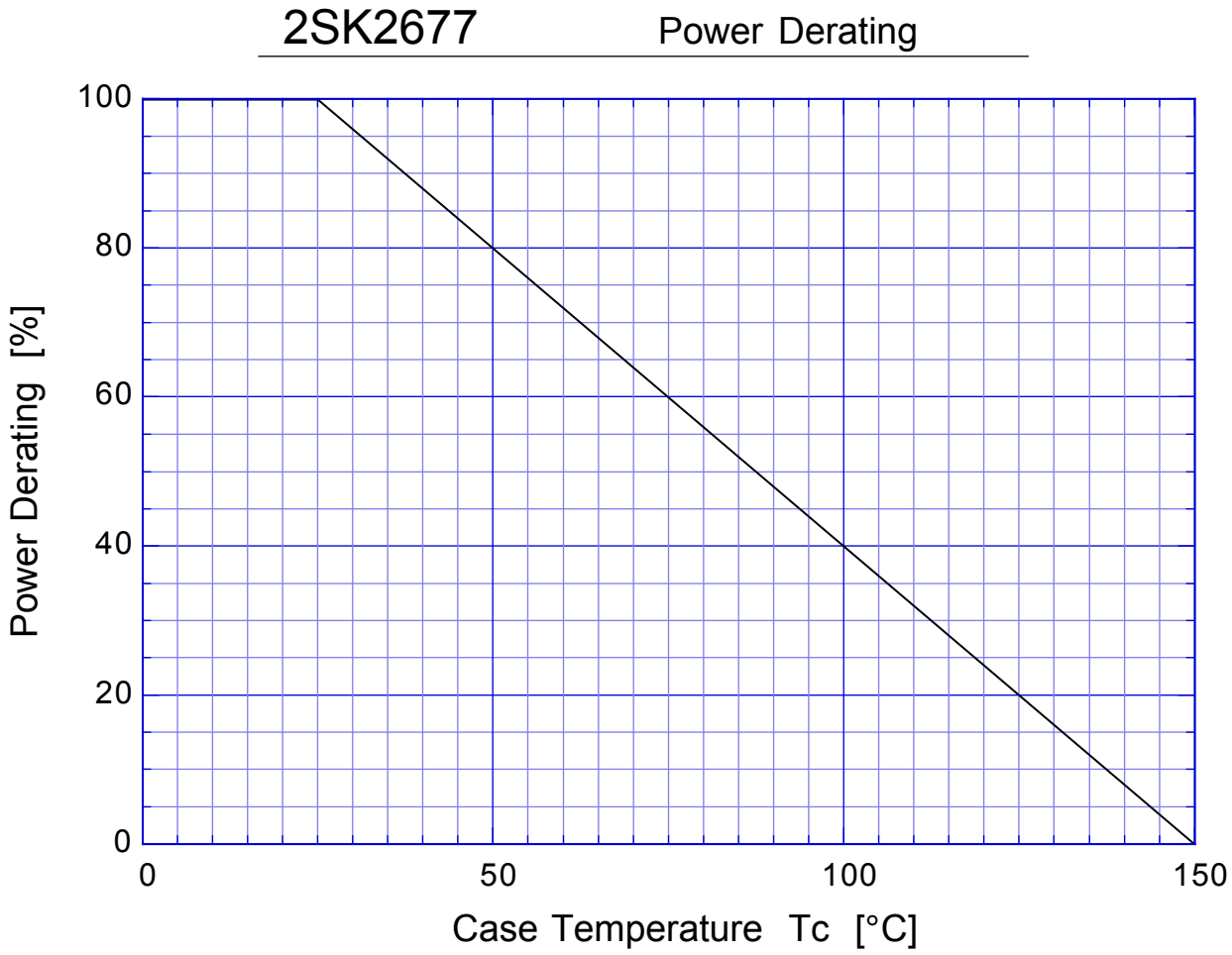
2SK2677
Power Derating
Power Derating [%]
100
80
60
40
20
0
0
50
100
150
Case Temperature Tc [°C]

2SK2677 Gate Charge Characteristics

